HER MONSTERS

TORI AND HER BROTHER MUST FLEE THEIR SMALL TOWN AFTER A JUSTIFIED MURDER, PURSUED RELENTLESSLY BY THE GRIEVING FATHER OF THE VICTIM, THE TOWN'S SOLE SHERIFF.

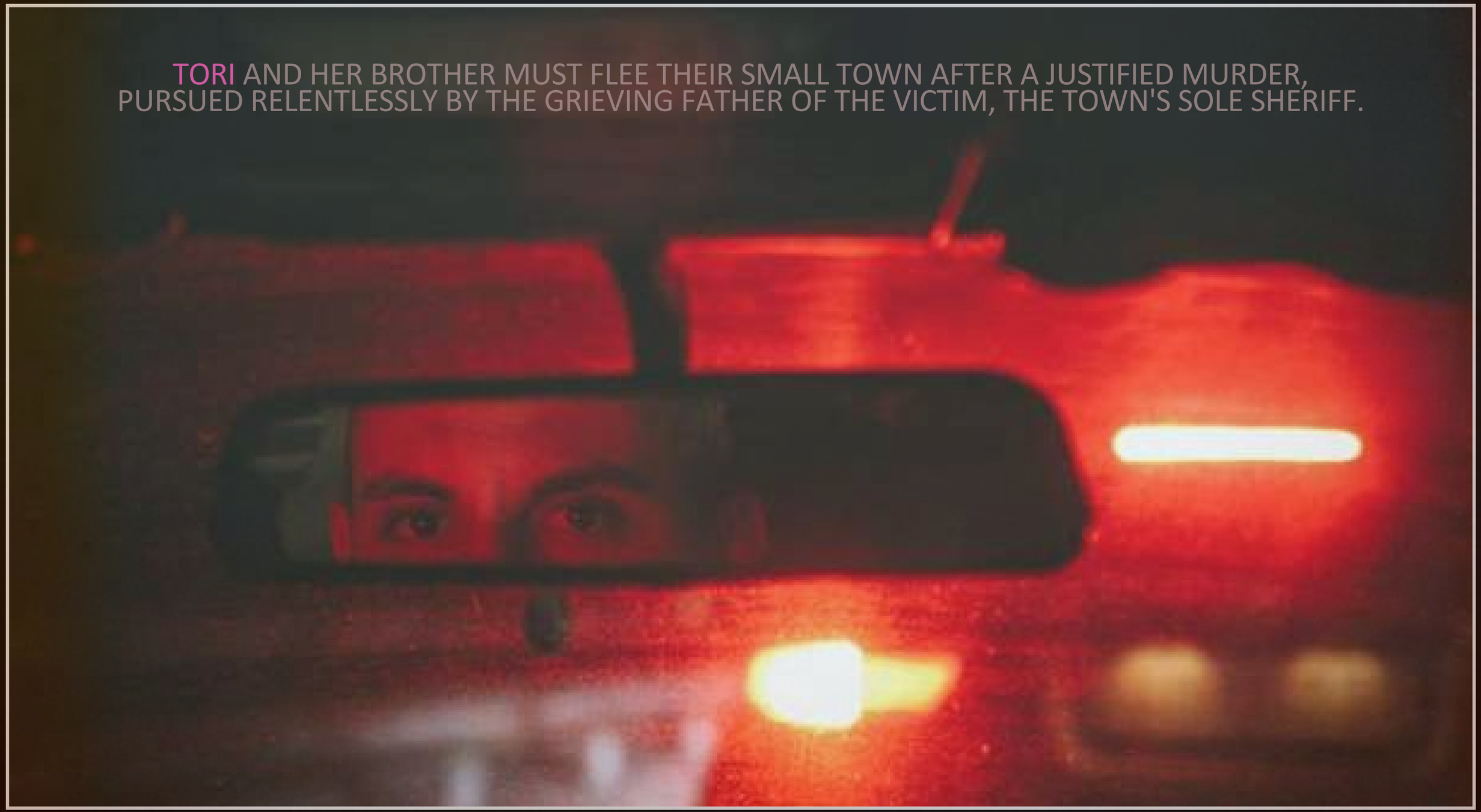

SUMMARY

TORI, A TALENTED ARTIST BURDENED BY A BRAIN DISORDER FUELING VIVID HALLUCINATIONS, READIES TO LEAVE HER SMALL TOWN AS HER TROUBLED BROTHER, CALVIN, RETURNS FROM PRISON.

WHEN CALVIN'S ADDICTION RESULTS IN THE JUSTIFIABLE KILLING OF DIMA, THE SIBLINGS EMBARK ON A HARROWING ATTEMPT TO REACH THE CANADIAN BORDER.

PURSUED RELENTLESSLY BY THE GRIEVING FATHER, AS NIGHT YIELDS TO DAWN AND THE SHERIFF CLOSES IN, TORI MUST PROTECT HER BROTHER WHILE GRAPPLING WITH HALLUCINATIONS THAT BLUR THE LINE BETWEEN REALITY AND ILLUSION.

HER MONSTERS IS A STORY ABOUT FAMILY, REVENGE, AND OUR PERCEPTION OF REALITY.

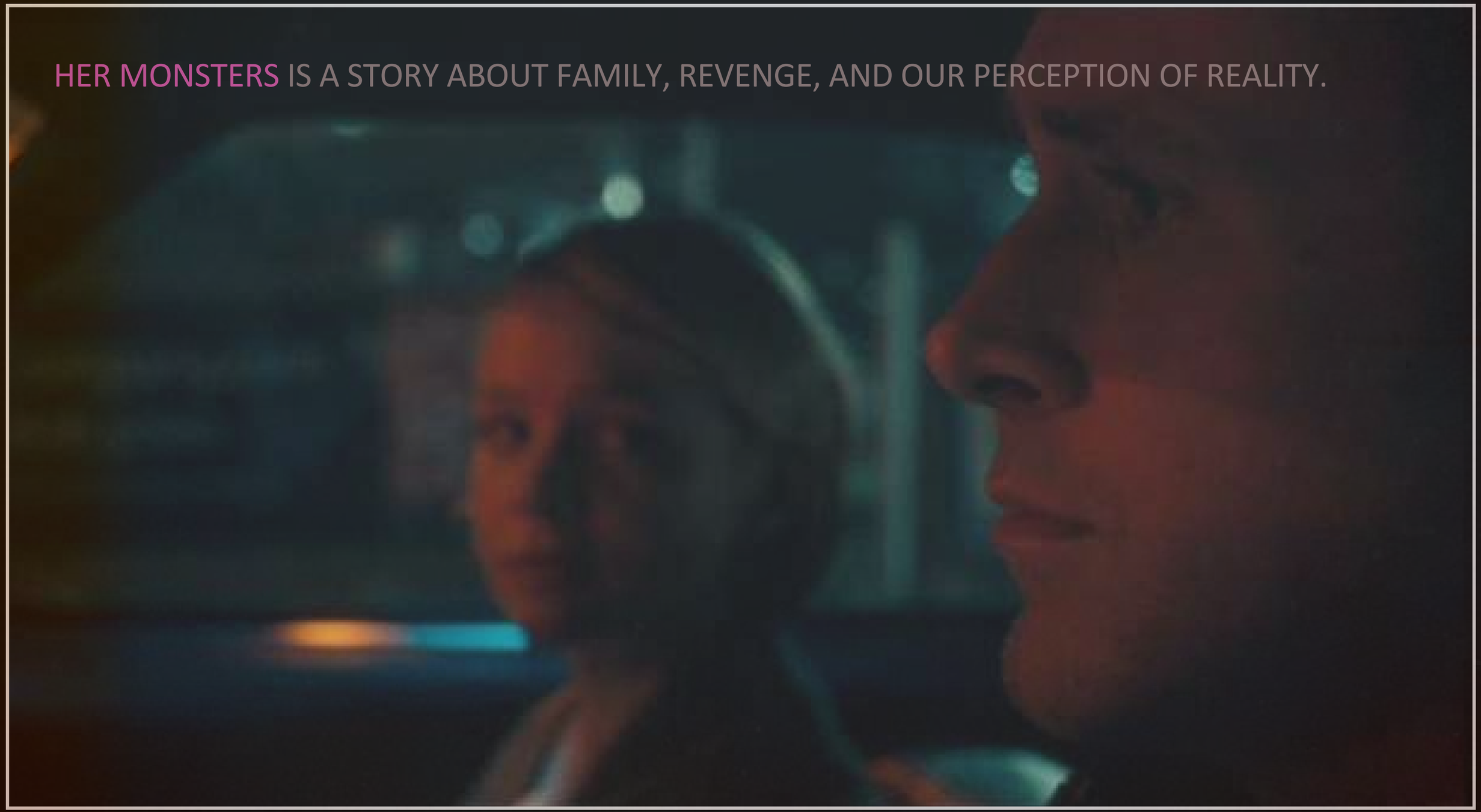

AN INTIMATE AND SUSPENSEFUL PSYCHOLOGICAL THRILLER, THE FILM EXPLORES OUR UNWAVERING DETERMINATION TO CONFRONT ADVERSITY FOR THE SAKE OF FAMILY.

TAKING PLACE IN A REMOTE CORNER OF RURAL AMERICA, FAR REMOVED FROM CIVILIZATION, 'HER MONSTERS' UNFOLDS WITHIN THE SPAN OF A SINGLE DAY.

AS TORI'S HALLUCINATIONS INTENSIFY, THE LINE BETWEEN REALITY AND ILLUSION BECOMES INCREASINGLY BLURRED, LEAVING US TO QUESTION THE AUTHENTICITY OF EVERYTHING WE'VE WITNESSED.